Pattern for Synnøves headband.

Needles 4 mm
Yarn: Safir/Rubin
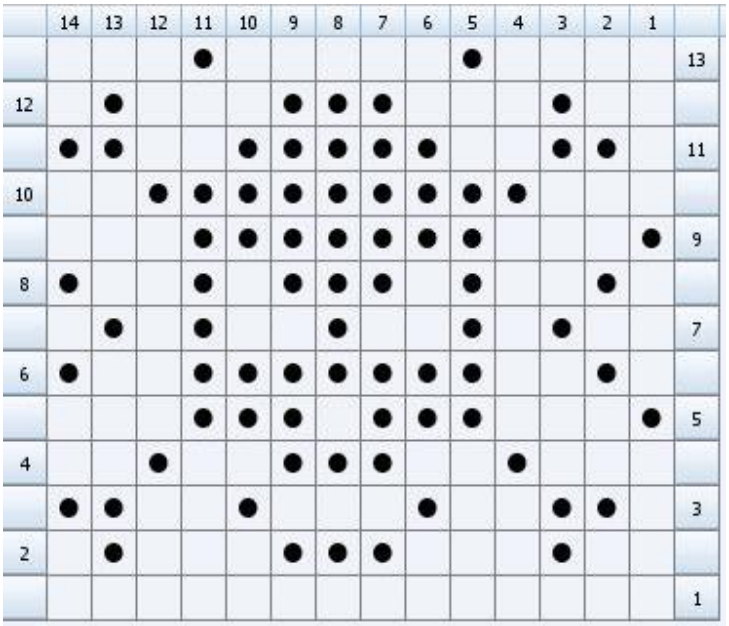
For my 4 year old son I cast on 112 st with limegreen. Since the wool was stretchy, it got a bit wide, so I am sure it will do with 98 st.
Limegreen : knit round for 7 rows, then purl one row, knit 2 rows
Change to white and knit 1 row
Change back to limegreen: knit 1 row
Follow diagram for the next 13 rows.
Finish with 1 row limegreen, 1 row white, 2 rows limegreen, purl one row, and then 14 rows of limegreen. I do not bind off my stiches at the end, but do grafting. Almost like kitchener stich at this video (scroll down the site), but I do not have stitches at to needles.
http://www.knittinghelp.com/knitting/basic_techniques/misc.php
Done
Next time I will use the contrasting colour (white) for the purl row.